

FRONT ELEVATION

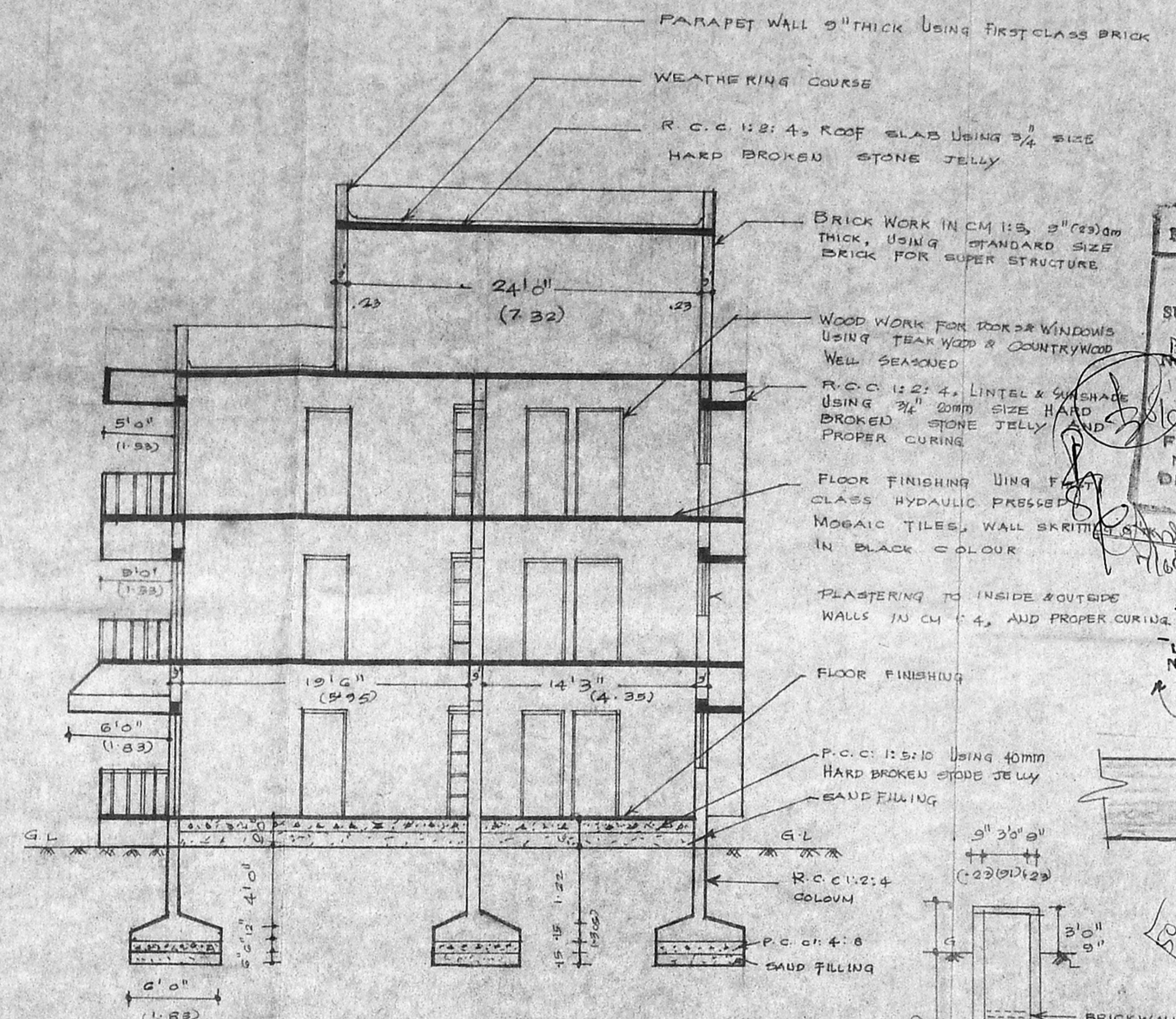

SECTION ON 'AA'

- SPECIFICATION**
- FOUNDATION WORKS IN P.C.C. 1:4:3 MIX
  - ALL R.C.C. WORKS SUCH AS R.C. SLAB, BEAM, COLUMN, LINTEL, BRICKWORK, R.C.C. WALLS, ETC. ARE IN M.S.C. 1:2:4.
  - FLOOR WORK IN CM 1:3
  - ALL WOOD WORK AND ROOF SEASONS
  - PLASTERING OF WALLS IN CM 1:3 AND CEILING PLASTERING IN 1:3
  - ONE COAT OF PRIMER & TWO COATS SYNTHETIC EMULSION FOR DOORS & SEATS OF CONCRETE PAINT PLASTERED SURFACES
  - WEATHERING COURSE IN 3/4" BRICK JOLLY, LIME WELL BEATEN WITH HYDRAULIC PROPPED FLAT TILLS.
  - PAINTING TO WALL

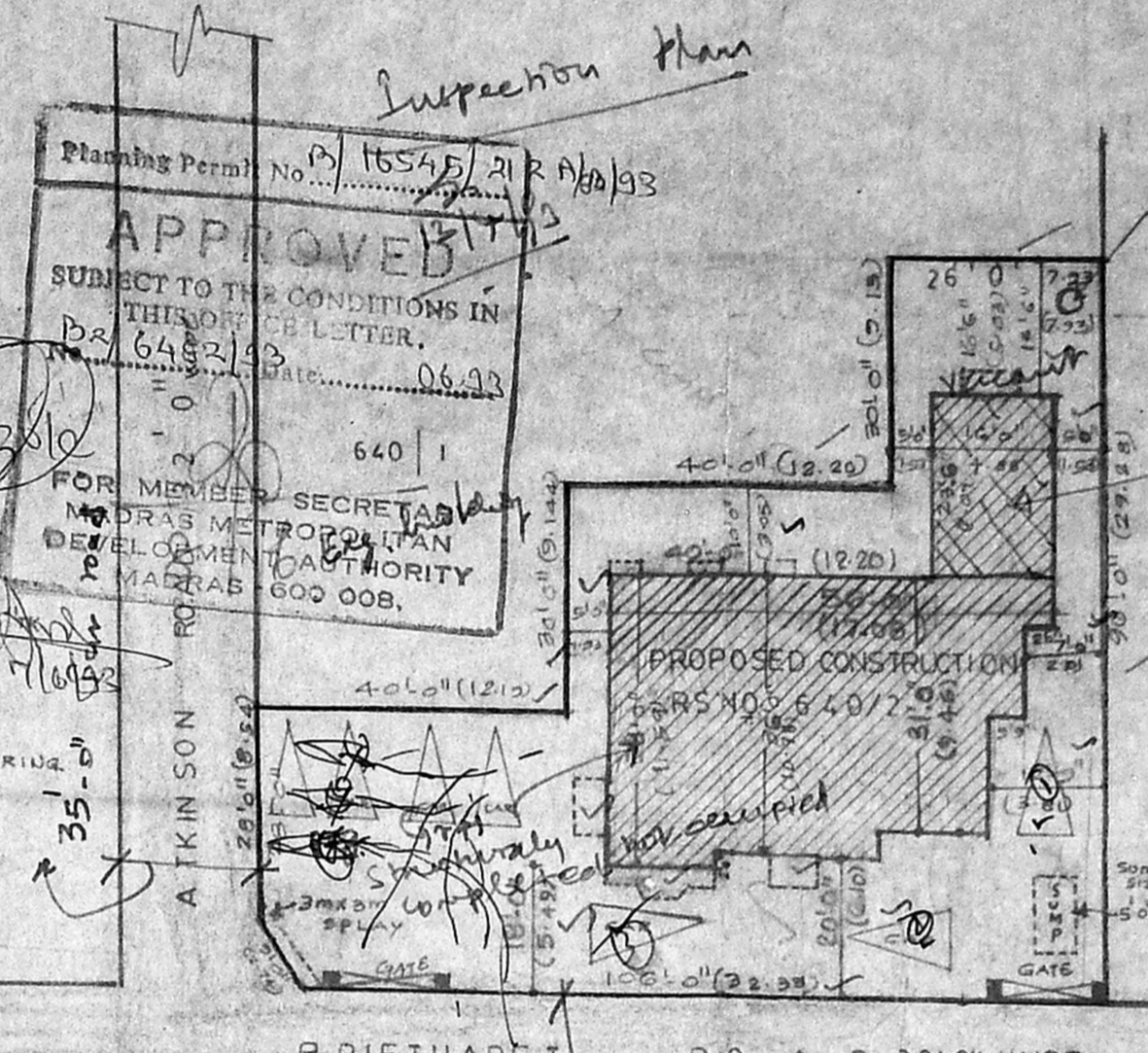

SITE PLAN (scale 1" = 24' 0")

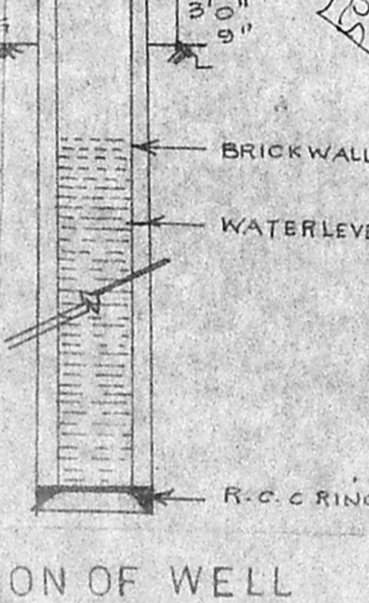

SECTION OF WELL

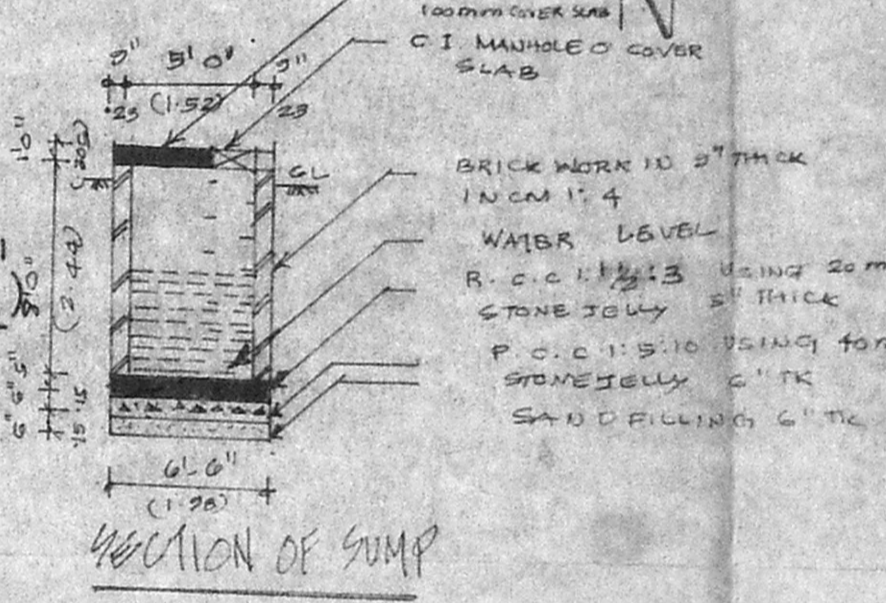

SECTION OF SUMP

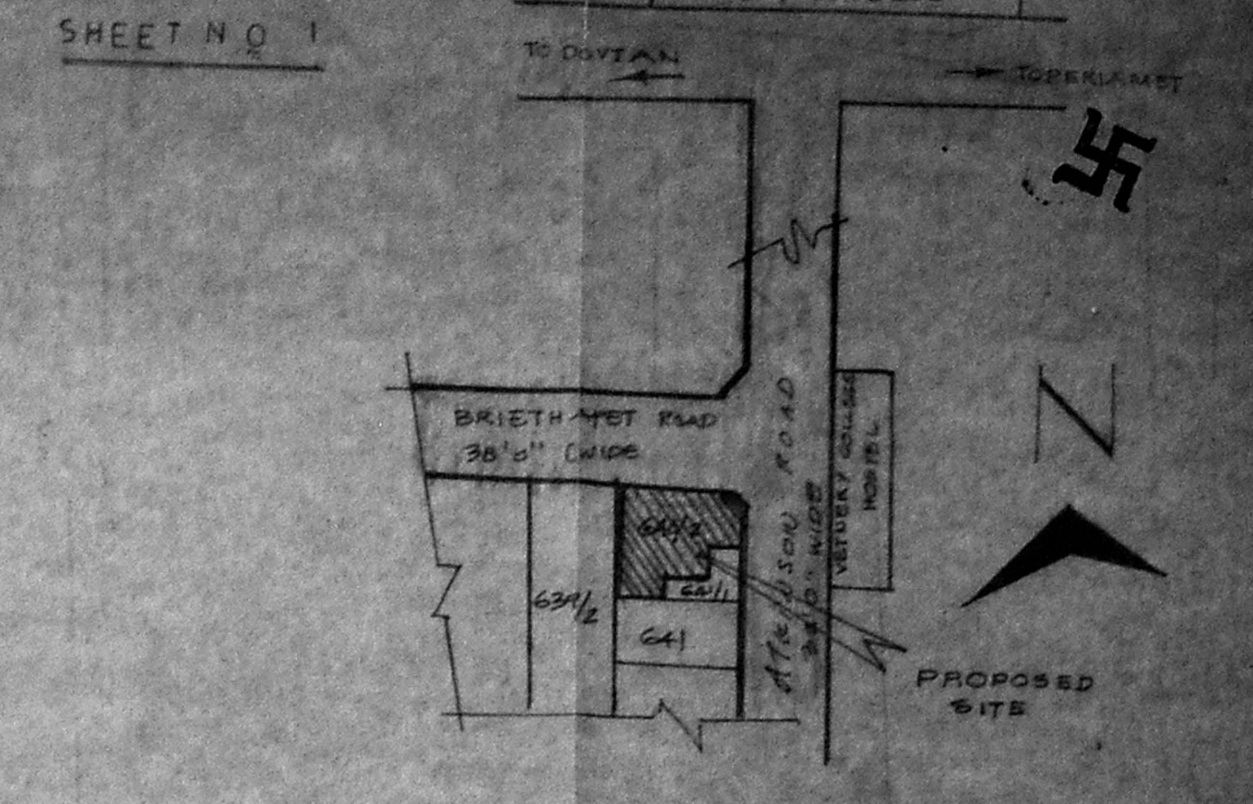

KEY PLAN (not to scale)

**note:**  
 THIS REVISIONS TO SANCTIONED  
 B.A. NO. 4897/92 DT 30.7.92  
 P.P.A. NO. 4361/92 DT 30.7.92  
 DIVISION 103 CORPORATION OF MADRAS

**SCHEDULE OF JOINERY**

D	DOOR	3' 0" x 7' 0"	091 x 213
D	DOOR	2' 6" x 7' 0"	076 x 213
D	DOOR	3' 6" x 7' 0"	106 x 213
W	WINDOW	5' 0" x 4' 6"	152 x 137
W1	DO	6' 0" x 4' 6"	183 x 137
W2	DO	5' 0" x 3' 0"	152 x 091
BJW	BAY WINDOW	6' x 4' 6"	183 x 137
FD	FRENCH DOOR	8' 0" x 7' 0"	244 x 213
DW	DOOR CUM WINDOW	5' 0" x 7' 0"	152 x 213
V	VENTILATOR	3' 0" x 2' 0"	091 x 061
		5' 0" x 2' 0"	152 x 061

**COLOURING INDEX**

PROPOSED	[Symbol]
EXISTING	[Symbol]
ROAD	[Symbol]
SITE BOUNDARY	[Symbol]

**AREA STATEMENT**

PLOT AREA	6552 SQFT	608.70 M <sup>2</sup>
GROUND FLOOR existing	2288 SQFT	212.56 M <sup>2</sup>
FIRST FLOOR	2288 SQFT	212.56 M <sup>2</sup>
SECOND FLOOR proposed	2288 SQFT	212.56 M <sup>2</sup>
THIRD FLOOR	757 SQFT	70.10 M <sup>2</sup>
HEADROOM	824 SQFT	20.61 M <sup>2</sup>
PLOT COVERAGE	35%	
F.S.-1	1:20	

PLAN SHOWING THE PROPOSED ADDITIONAL CONSTRUCTION FOR RESIDENTIAL BUILDING IN THE EXISTING BUILDING IN R.S. NO. 640/2 OF VEPEY DIVISION, BLOCK NO. 14, MADRAS FORT TONDARPET TALUK.

SCALE 1" = 8' 0" or 1:100 SHEET NO. 1

OWNER

K. VENUGOPAL  
 LICENSED SURVEYOR

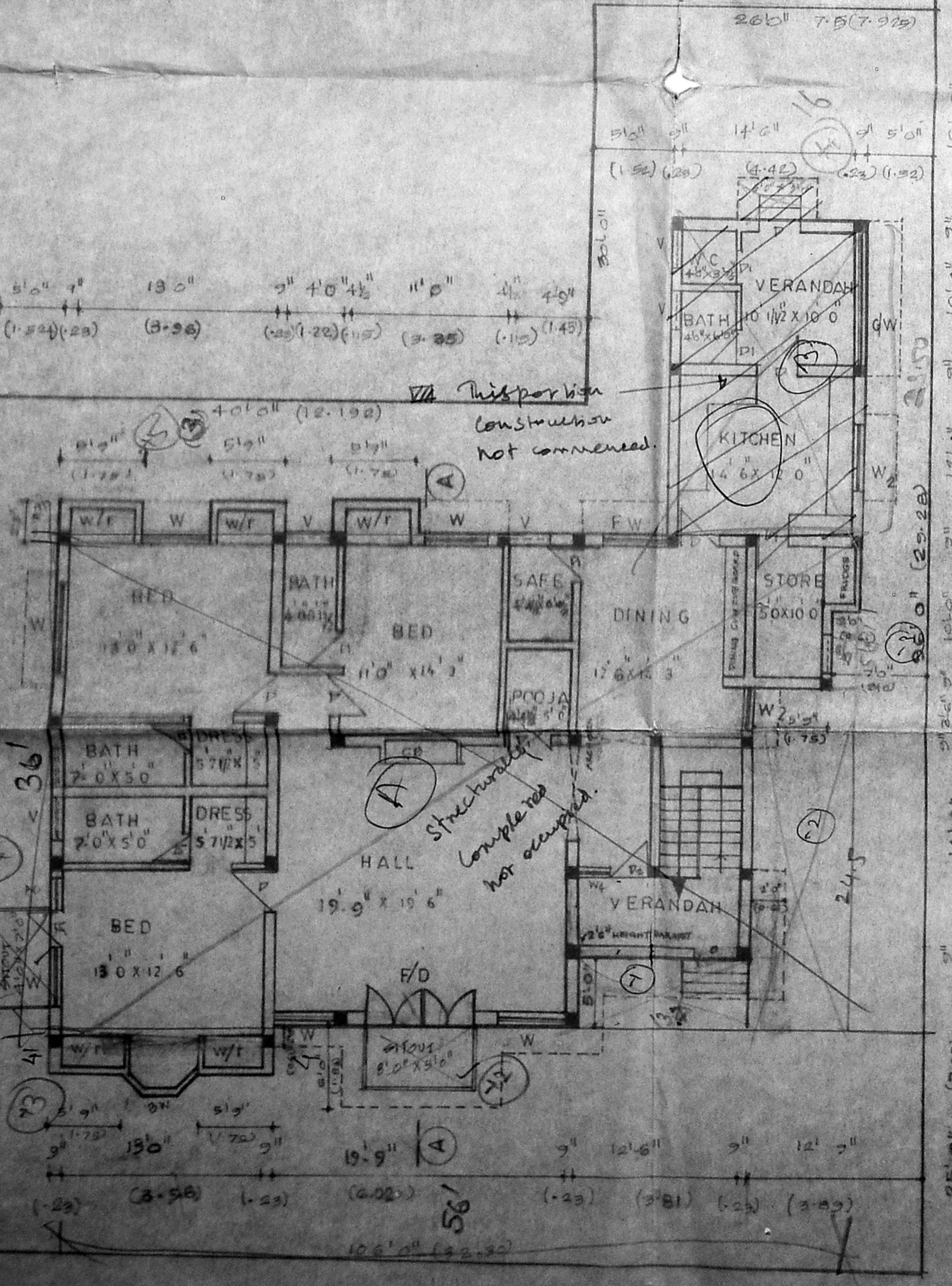

EXIST. GROUND FLOOR PLAN

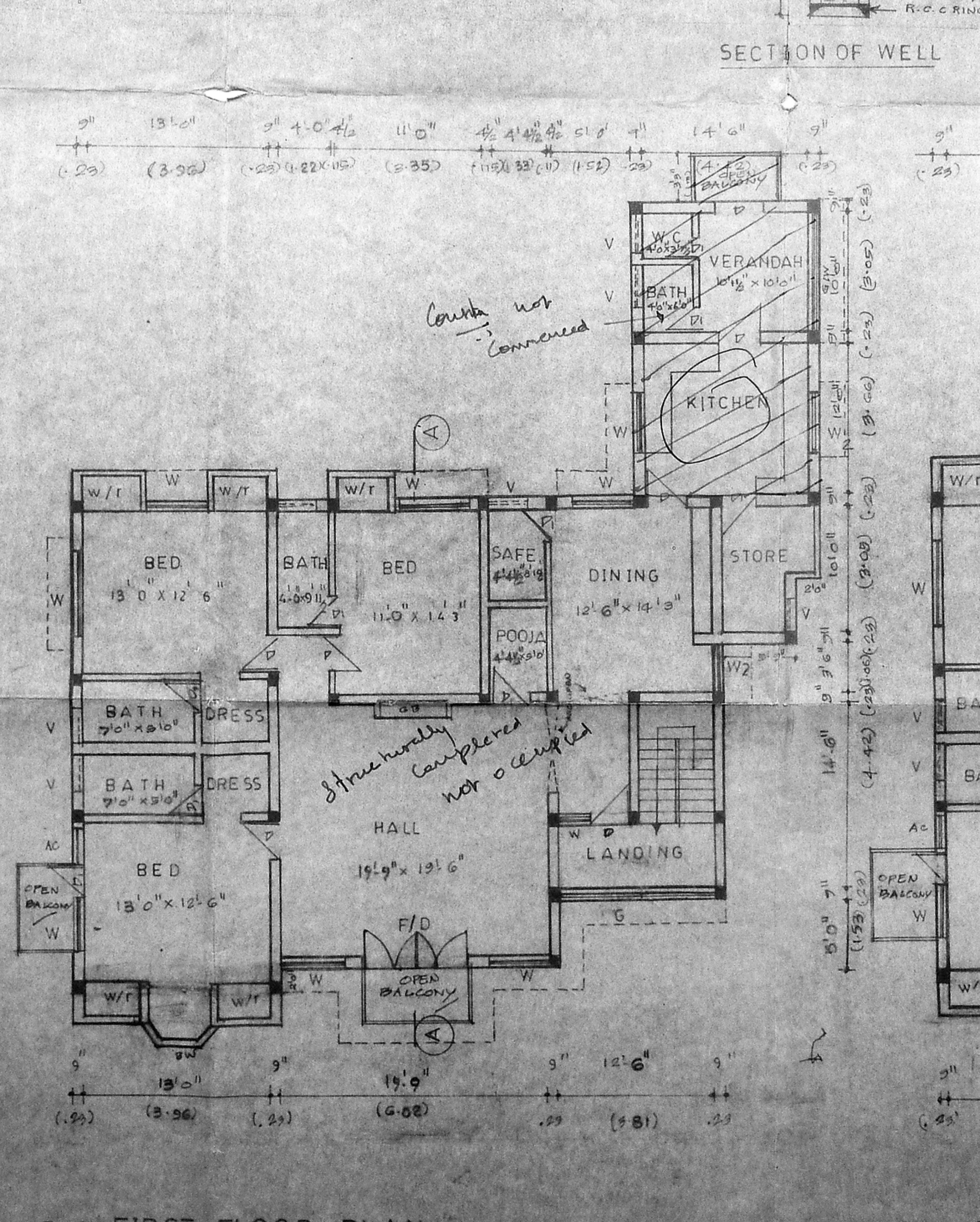

EXIST. FIRST FLOOR PLAN

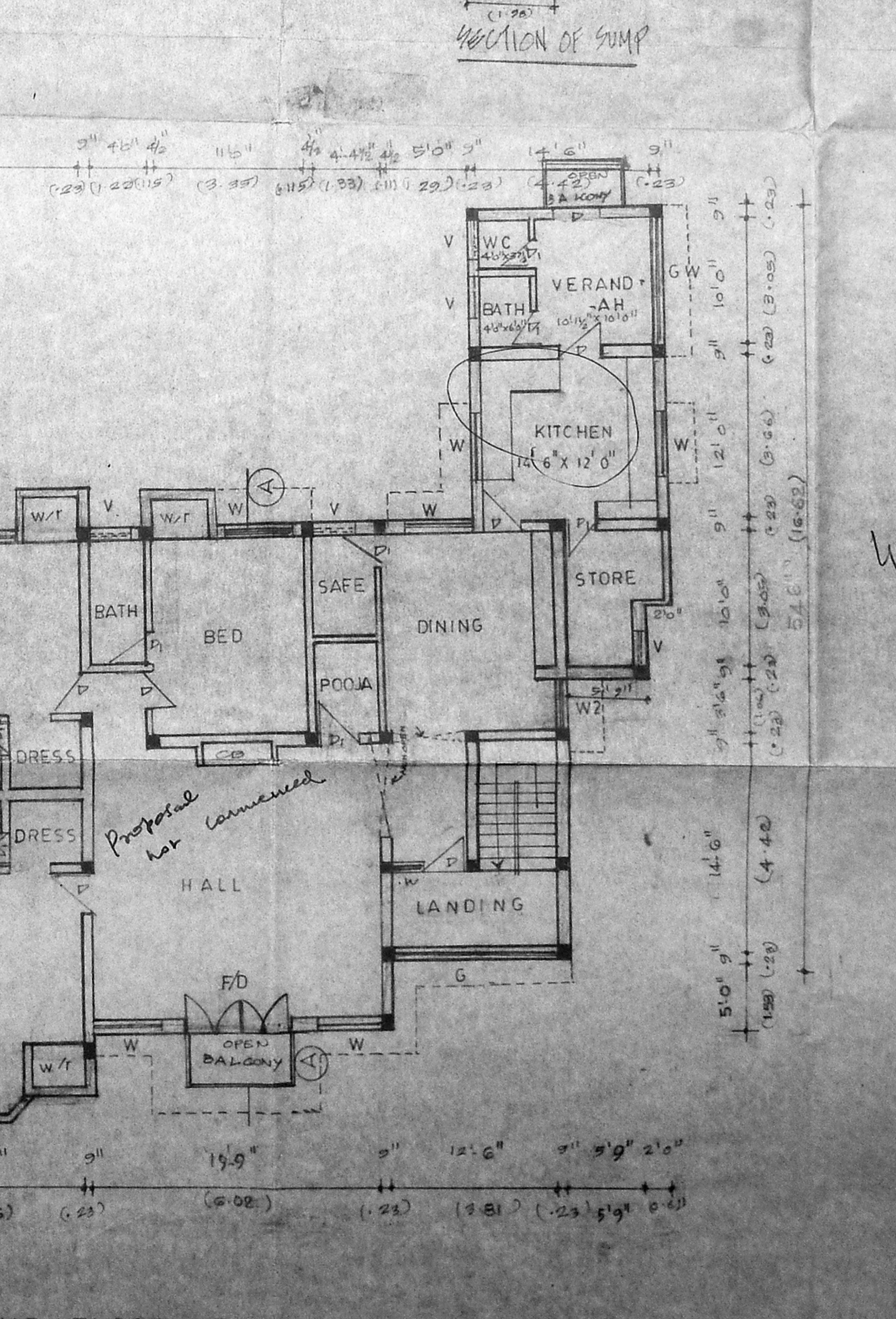

PRO. SECOND FLOOR PLAN





PLAN SHOWING THE PROPOSED ADDITIONAL CONSTRUCTION FOR RESIDENTIAL BUILDING IN THE EXISTING BUILDING IN R.S. NO 640 2 OF VEPERY DIVISION BLOCK NO 14 MADRAS FORT SCALE (1" = 8' 0")

Inspection plan  
13/4/93

Planning Permit No. P. 16545/212 1/1/93  
**APPROVED**  
SUBJECT TO THE CONDITIONS IN THIS OFFICE LETTER.  
No. P2/6402/93 Date 06/93  
FOR MEMBER SECRETARY  
MADRAS METROPOLITAN  
DEVELOPMENT AUTHORITY  
MADRAS-600 008.

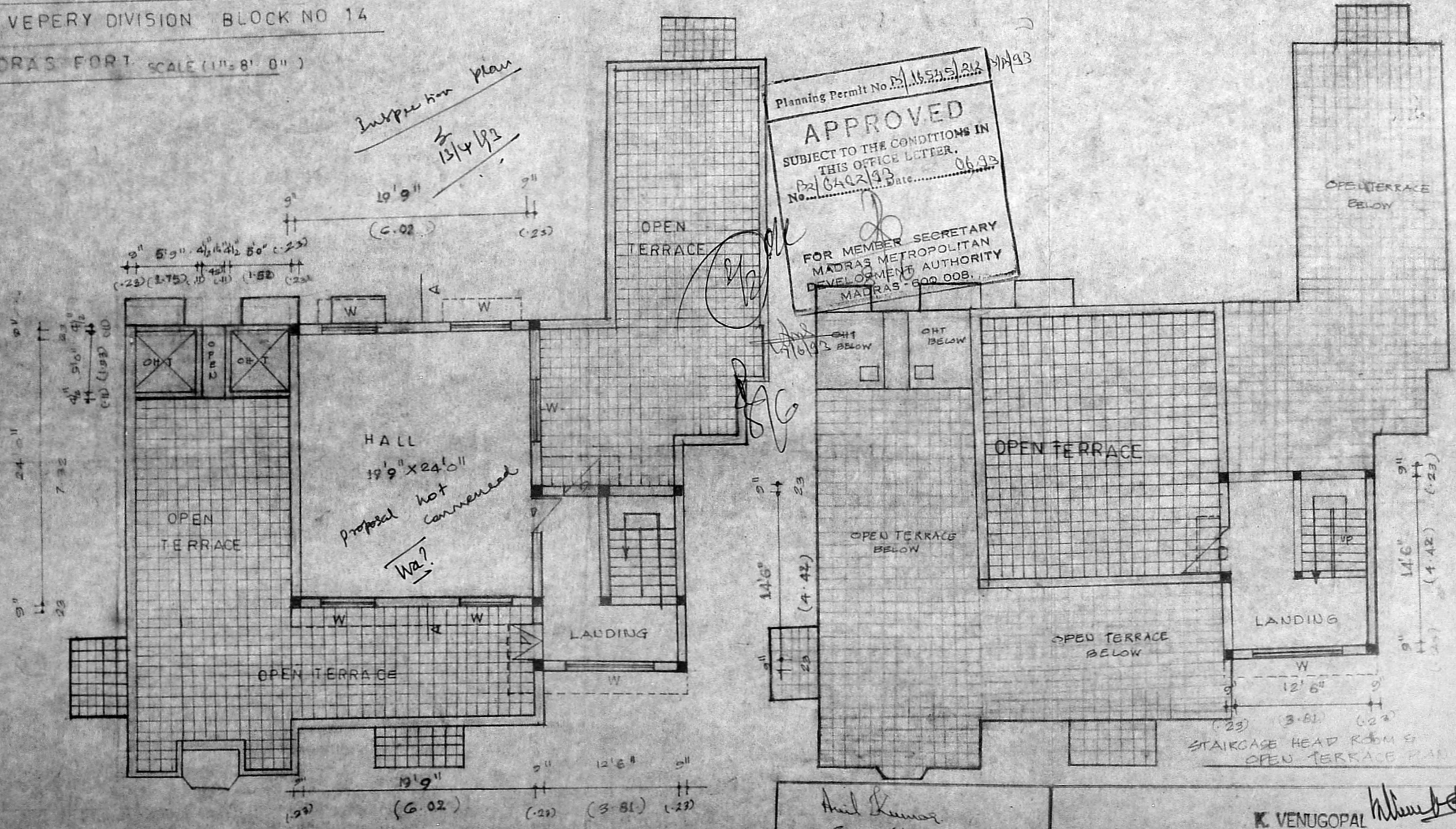

HALL  
19'9" x 24'0"  
Proposal not commenced  
Wa?

PRO THIRD FLOOR PLAN

Anil Kumar  
Shanti Chandra  
Rajshree N. Hetta  
OWNER

K. VENUGOPAL  
AEE (Rtd)  
CONSULTING CIVIL ENGINEER  
LICENSE SURVEYOR CLASS I  
CORPORATION OF MADRAS  
3, NEELAKANDAN STREET  
TUNGABRAKAM (LAKE AREA)  
MADRAS-600 034  
LICENSED SURVEYOR  
BDD